

INITIAL RECEIPT

United States Department of the Interior
Bureau of Land Management
 DIV OF LANDS, MINRLS & ENERGY
 ONE N CENTRAL AVE
 PHOENIX, AZ 85004 -4427
 Phone: 602-417-9200

Receipt

No:

4726107

Transaction #: 4851557

Date of Transaction: 04/17/2020

CUSTOMER:

CHAD DUGGINS
 100 E SUNBEAM DR
 PAYSON, AZ 85541-3543 US

LINE #	QTY	DESCRIPTION	REMARKS	UNIT PRICE	TOTAL
1	1.00	LOCATABLE MINERALS / MINING CLAIMS- NEW, UNADJUD, ONE OR MORE AUTH NOS / NEW MINING CLAIM PROCESSING FEE CASES: AMC4597158/\$20.00		- n/a -	20.00
2	1.00	LOCATABLE MINERALS / MINING CLAIMS- NEW, UNADJUD, ONE OR MORE AUTH NOS / NEW MINING CLAIMS LOCATION FEE CASES: AMC4597158/\$40.00		- n/a -	40.00
3	1.00	LOCATABLE MINERALS / MINING CLAIMS- NEW, UNADJUD, ONE OR MORE AUTH NOS / NEW MINING CLAIMS MAINTENANCE FEE CASES: AMC4597158/\$165.00		- n/a -	165.00
TOTAL:					\$225.00

PAYMENT INFORMATION			
1	AMOUNT:	225.00	POSTMARKED: N/A
	TYPE:	CHECK	RECEIVED: 04/17/2020
	CHECK NO:	1133	
	NAME:	JOHNSON, GREGORY 100 E SUNBEAM DR PAYSON AZ 85541-3543 US	

REMARKS

This receipt was generated by the automated BLM Collections and Billing System and is a paper representation of a portion of the official electronic record contained therein.

ENTERED
APR 28 2020
 BY: *Rmn*

CORRESPONDENCE

TRANSFERS

MAINTENANCE FEES
WAIVERS
POL/NOI

MISCELLANEOUS

**LOCATION NOTICES
AMENDMENTS
STATUS SHEET
GEO REPORT/MTP**

MINING CLAIM STATUS REPORT - Assessment Year 2020

Data Entered: 4/27/2020

MTP Checked By: 4/27/2020
GEO Checked By: 4/27/2020

LEAD SERIAL NUMBER: AMC 459715 thru AMC _____

NUMBER OF CLAIMS & TYPE:

LODE

PLACER

ASSOCIATION PLACER
1
MILL SITE

TUNNEL SITE

CHARGES:

Processing Fee @ \$20 = \$ 20
Location Fee @ \$40 = \$ 40
Maintenance Fee @ \$165 = \$ 165
Add'l Maint Fee for Assoc Placer = \$ _____
SUBTOTAL \$ _____
Other Fees \$ _____
Other Fees \$ _____
TOTAL \$ 225

TOTAL ACREAGE: _____ Per Claim
(Placer Only)

NUMBER OF LOCATORS: _____

DOCUMENTS RECEIVED VIA: Over-the-Counter [] Mail [☒] TIMELY FILED: Yes [☒] No []

LEGAL DESCRIPTION: T 9N R 12E SEC 4
T _____ R _____ SEC _____
T _____ R _____ SEC _____
T _____ R _____ SEC _____
T _____ R _____ SEC _____

BLM [] FOREST SERVICE [] SUBJ TO PL 359: Yes [] No []
WILDERNESS AREA []

SPLIT ESTATE: N/A [] SX [] PX [] OTHER []
SRHA [] Was proper Notice filed if located on SHRA Land? Yes [] No []

RECONVEYED MINERALS ON BLM LAND REQUIRE OPENING ORDER FROM 1944 TO 1993:

Open to Entry On _____ N/A []

COMMENTS/STATUS: VOID [] PARTIALLY VOID [] PVT MINERALS [] WITHDRAWN LANDS []
OTHER []

[] Claimant acknowledges that portions of the following claim(s) site(s) may be void or voidable.

Printed Name of Claimant _____ Signature of Claimant _____

*****FINAL ADJUDICATION*****

DATE _____ INITIALS _____

AMC459715

Address 100 E Sunrise
Payson AZ.
85541

FOR RECORDER'S USE

PLACER MINING CLAIM LOCATION NOTICE ^{Arizona} (CALIFORNIA)

To whom it may concern, please take notice that:

1. Placer mining claim name is Lenali mill site
2. Date of location (date the proper location monument was erected and location notice posted in or on it) of this placer mining claim is 4 10 2020
(month) (day) (year)
3. Description of the discovery monument is as follows: An Ore mill

4. Placer mining claim IS IN an area where there is a U.S. Public Land Survey and the description of the claim by legal subdivision including aliquot part (A.P.) of section (such as E1/2NE1/4NE1/4), Section (Sec.), Township (T.), Range (R.) and Meridian (Mer.), is as follows:

A.P. W 1/2 SW 1/4 NE 1/4, Sec. 4, T. 34° 7' 30" R. 111° 07' 30" Mer. 111° 15' 00"
A.P. _____, Sec. 4, T. 9N, R. 12E, Mer. 14
A.P. _____, Sec. _____, T. _____, R. _____, Mer. _____
A.P. _____, Sec. _____, T. _____, R. _____, Mer. _____

5. Placer mining claim IS NOT IN an area where there is a U.S. Public Land Survey, is marked by conspicuous and substantial monument at each claim corner, and is located by properly marked boundaries described below in reference to some natural object:

Natural object is (description) lg Juniper tree on N. slope of mt., and it is by compass direction S, about 70 feet to the discovery monument. From the discovery monument it is by compass direction S, about 300 feet to the NW corner post; from here it is by compass direction S.E., about 250 feet to the NE corner post; from here it is by compass direction S.W. about 500 feet to the SE corner post; from here it is by compass direction N.W., about 600 feet to the SW corner post; from here it is by compass direction N.E., about 300 feet to the NW corner post.

PHOENIX, ARIZONA

2020 APR 15 P 1:29

RECEIVED
DUMAS STATE OFFICE

ANCH59715

6A. The undersigned locator(s) have defined the boundaries of the claim, showing, at each corner of the claim or nearest accessible points hereto, a proper monument and each corner monument so erected bears or contains markings sufficient to appropriately designate the corner of the claim and the name of the claim.

6B. The date of monument erection and marking is 4 10 2020
(month) (day) (year)

6C. Description of each monument is as follow 3' X 4" X 4" wooden

post.

7. Attach to this Notice an appropriate U.S. Geologic Survey topographic map showing a sketch of the outline of the placer mining claim.

8. Placer mining claim is in Gila County.

9. Placer mining claim contain(s) 5 acres.

10. If your placer mining claim is in a power site withdrawal as determined from BLM Master Title Plat records, write "Filed under P.L. 359" on this line

11. Locator(s) of this placer claim are: (Please Print)

Name(s)

Current Mailing or Residence Address

Chad Duggins

100 E. Sunbeam ave. Payson AZ.

85541

12. Signatures of locator(s):

Chad Duggins

Date 4-10-2020

Date

Date

Date

PHOENIX, ARIZONA

2020 APR 15 P 1:29

RECEIVED
BLM STATE OFFICE

Date

Date

Date

FILE THIS ORIGINAL NOTICE WITH THE APPROPRIATE COUNTY RECORDER (within 90 days of the date of location), AND FILE A DUPLICATE NOTICE (within the same 90 days) with the Bureau of Land Management California State Office, 2800 Cottage Way Rm W1623, Sacramento, California 95825.

N. towns line 34° 15'

sec #4 Lenali mill site
NW corner post 310 → N

Star
alley
Meridian 111° 15'

SM. MT.

Discovery
Monument

Natural
object

Lenali mill

← 002 →

Visable trail

S. MT.

SW Corner post

MT.

PHOENIX, ARIZONA

2020 APR 15 P 11:29

RECEIVED
DELAWARE STATE OFFICE

PHOENIX, ARIZONA

2019 OCT 16 P 3:07

RECEIVED
DELAWARE STATE OFFICE

Lenali mill
71.1
A#3459715

SW



LR2000 Internal

CR Geographic Report with Land

Download User Guide (pdf)

Purpose: This report produces a geographic listing of case information based on retrieval by Meridian/Township/Range. This report format will display the case type, case disposition, meridian, township, range, section, survey type, survey number, surface management agency, pending actions, serial number, and total case acres.

To refresh the query, do a **Ctrl-R**. It resets the page and clears any criteria fields that may have entries.



No Results

The specified criteria didn't result in any data. This is often caused by applying filters and/or selection steps that are too restrictive or that contain incorrect values. Please check your analysis filters and selection steps, and try again. The filters or selection steps currently being applied are shown below.

Filters

Disposition is equal to **14 0090N 0120E 004**
and Meridian Township Range Section is equal to **14 0090N 0120E 004**
and Admin State is equal to **AZ**

GILA COUNTY

[illegible]

All Tp. included in Wdl. Tent N.F., Proc.
10/3/1905

DIST. NO. 2

ALL TP INCLUDED IN DETERMINATION AREA PL 167 5/23/1957
AR 017612

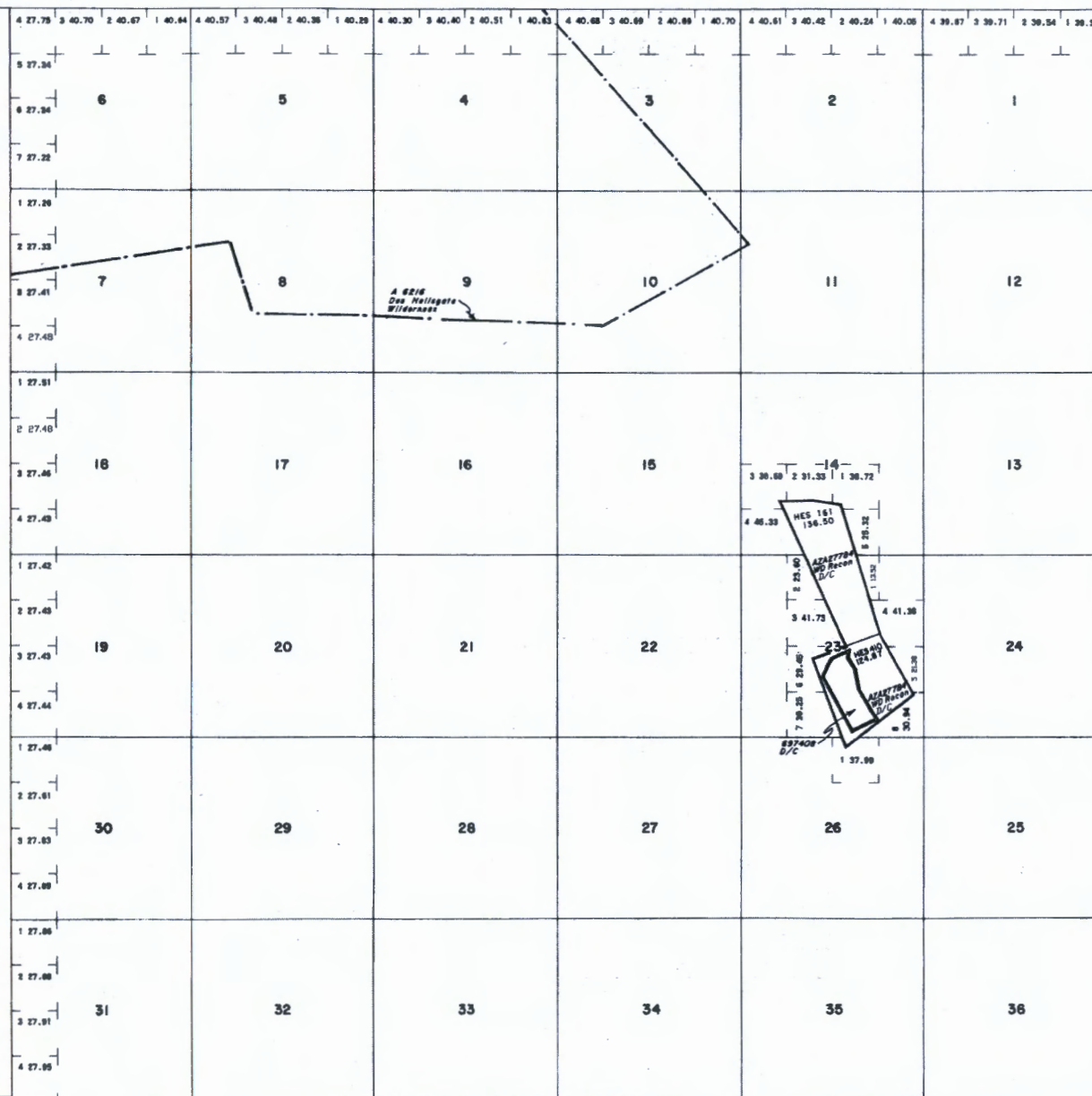

Lat. 34°04'21" N
Long. 111°03'48" W

SCALE

10 20 30 40

30 chains to the inch

WARNING STATEMENT

This plat is the Bureau's Record of Title, and should be used only as a graphic display of the township survey data. Records herein do not reflect title changes which may have been affected by lateral movements of rivers or other bodies of water. Refer to the cadastral surveys for official survey information.

[illegible]

T. 34
R. 12E

Chad Duggins
100 E. Sunbeam dr.
Payson Az.
85541

PHOENIX AZ 852

10 APR 2020 / PM 9 L

Celebrating the



RECEIVED
BLM-AZ STATE OFFICE

2020 APR 15 P 1:29

PHOENIX, ARIZONA

BLM.
1. North Central Ave.
Suite 800
Phoenix, Az.
85004-4427

85004-442700

